

PLAN SHOWING FOR PROPOSED RESIDENTIAL APARTMENT BUILDING OF MR. GOBINDRA RAM AGARWALA, S/O-LATE DWARKA DAS AGARWALA OF RANGAMATI, P.O.-MIDNAPUR, P.S.-KOTWALI, DIST - PASCHIM MEDINIPUR DEVELOPER'S NAME - 'SHAH REAL ESTATE' (PAN-ADVFSO443D) - PARTNERS (1) SK. PARVEZ KIBRIA, S/O- SK. SHAH JAMAL OF SEPOYBAZAR, P.O.- MIDNAPUR, DIST- PASCHIM MEDINIPUR. (2) SURAVI AGARWAL, D/O- SRAVAN KUMAR AGARWAL OF SANGAMGARDEN, TANTIGERIA, P.O.-MIDNAPUR, P.S.-KOTWALI, DIST-PASCHIM MEDINIPUR IN MOUZA- RANGAMATI, J.L. NO.-150, R.S. PLOT NO.-223/361, L.R. PLOT NO.-757, KHATIAN NO.-876, HOLDING NO.-388, WARD NO.- OLD 20 & NEW 24, DIST- PASCHIM MEDINIPUR, UNDER MEDINIPUR MUNICIPALITY.

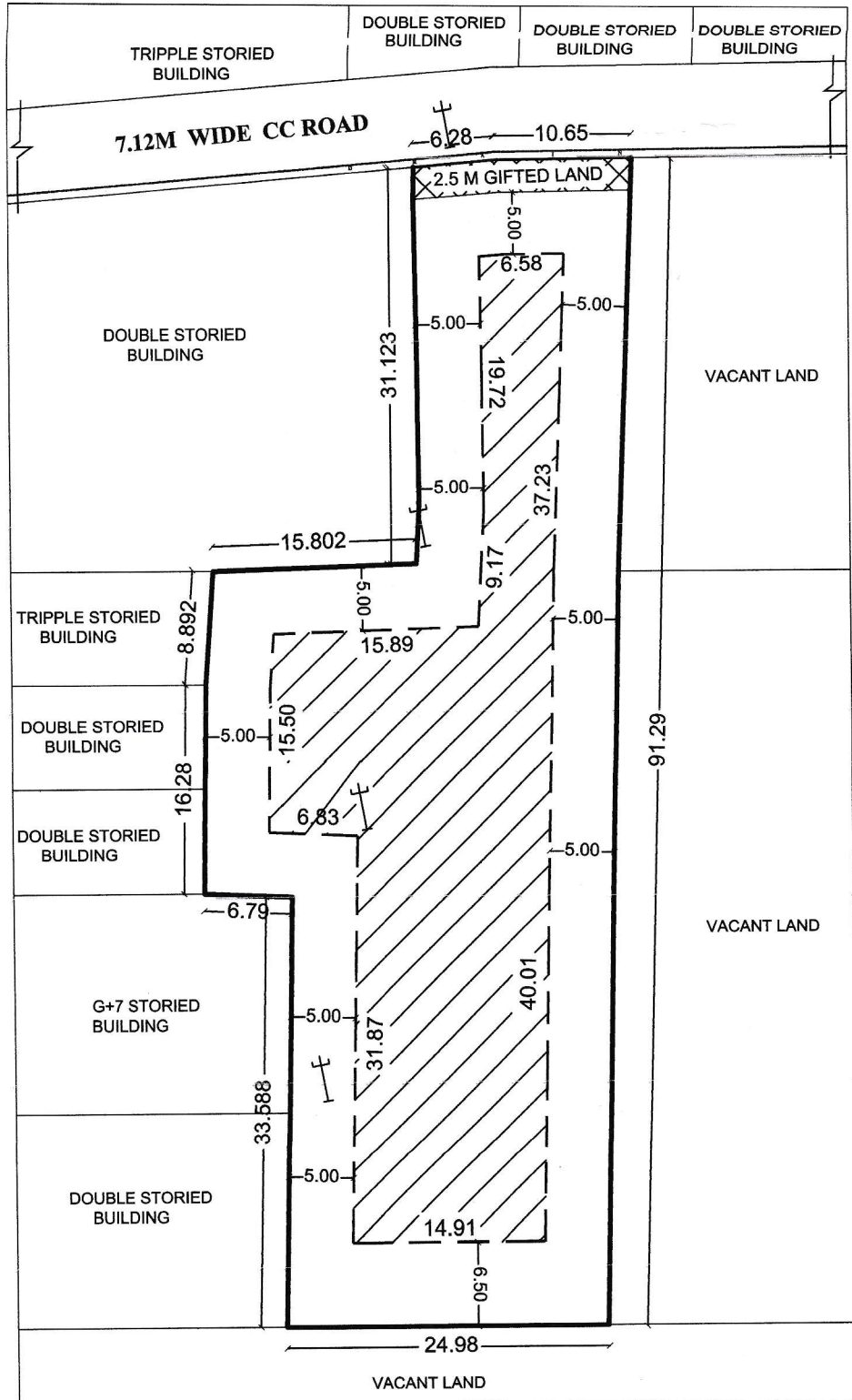
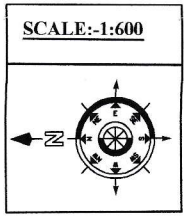

STRUCTURAL ENGINEER SIGN	DEVELOPERS SIGN	AREA STATEMENT	
 Soumitra Das B.Tech (Civil), M. Tech (Civil) Rabindra Nagar, Midnapore Town., PIN 721101	 SK PARVEZ KIBRIA Partner	LAND AREA :- 2213.97 Sq.Mt.	
		MAX. BUILDING AREA:- 1106.98 Sq.Mt.	
		LONGITUDE N 22.419060	LATITUDE E 87.303470